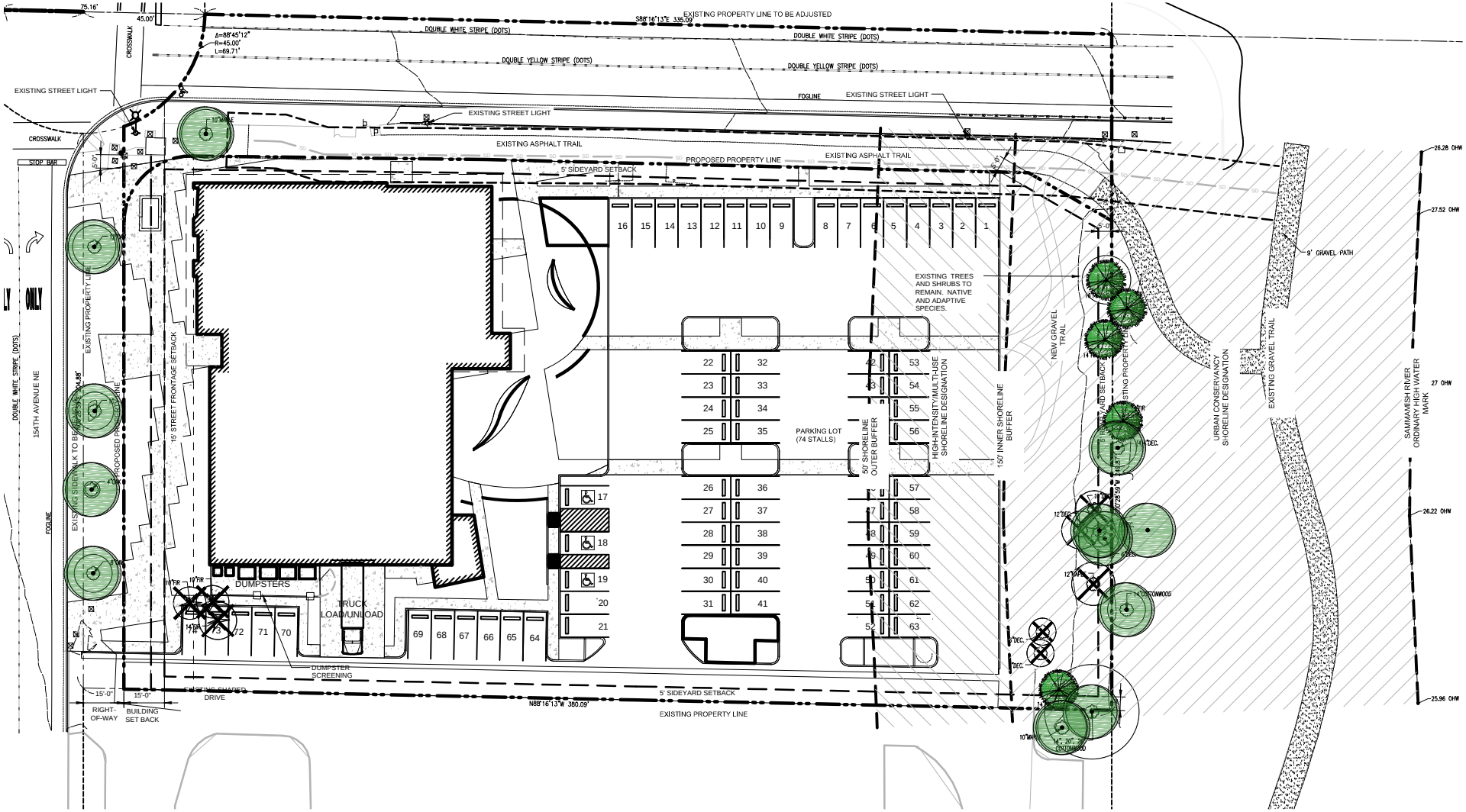

EXISTING TREES TO REMAIN

DECIDUOUS TREE TO REMAIN

CONIFEROUS TREE TO REMAIN

EXISTING TREES TO BE REMOVED

DECIDUOUS TREE TO BE REMOVED
(NON-SIGNIFICANT TREES)

CONIFEROUS TREE TO BE REMOVED

1 PUBLIC NOTICE TREE PRESERVATION PLAN
15517 NE 90TH AVE., REDMOND, WA