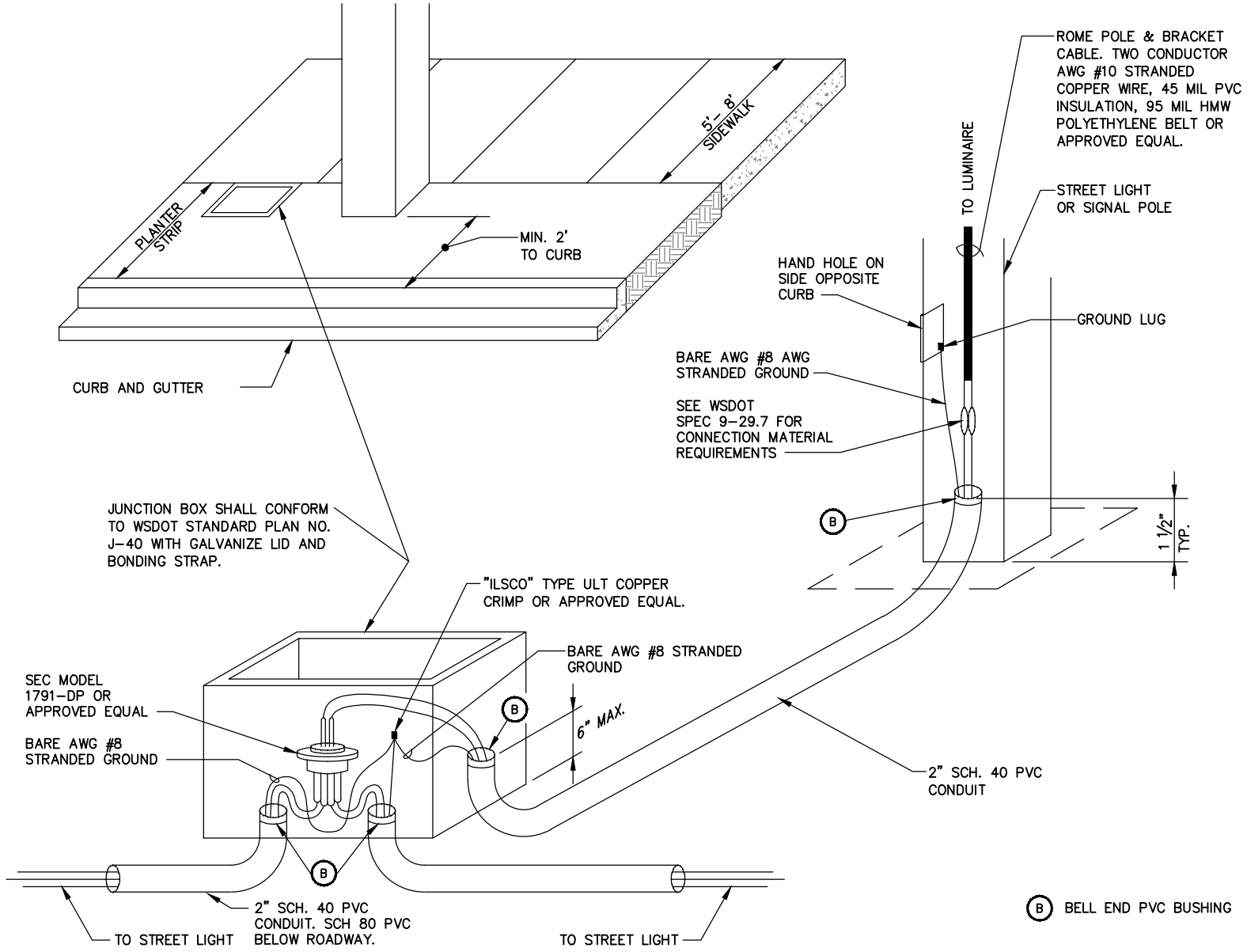

NOTES:
1. ALL ELECTRICAL SPLICES MUST MEET WET RATING.
2. BOND FRAME AND LID.
3. SPLICE KIT REQUIRED FOR LAST LIGHT ON A CIRCUIT.
4. SPLICE BOX (SEC 0791–0) REQUIRED TO BRANCH CIRCUIT IN THREE OR MORE DIRECTIONS.

Rob Crittenden

APPROVED BY: ROB CRITTENDEN
TRAFFIC OPERATIONS SAFETY AND ENGINEERING MANAGER

REVISION DATE: JULY 01, 2015

City of Redmond WASHINGTON

STANDARD DETAILS

UNIFORM LUMINAIRE WIRING

FILE NAME: SD421.DWG

DETAIL NUMBER: 421