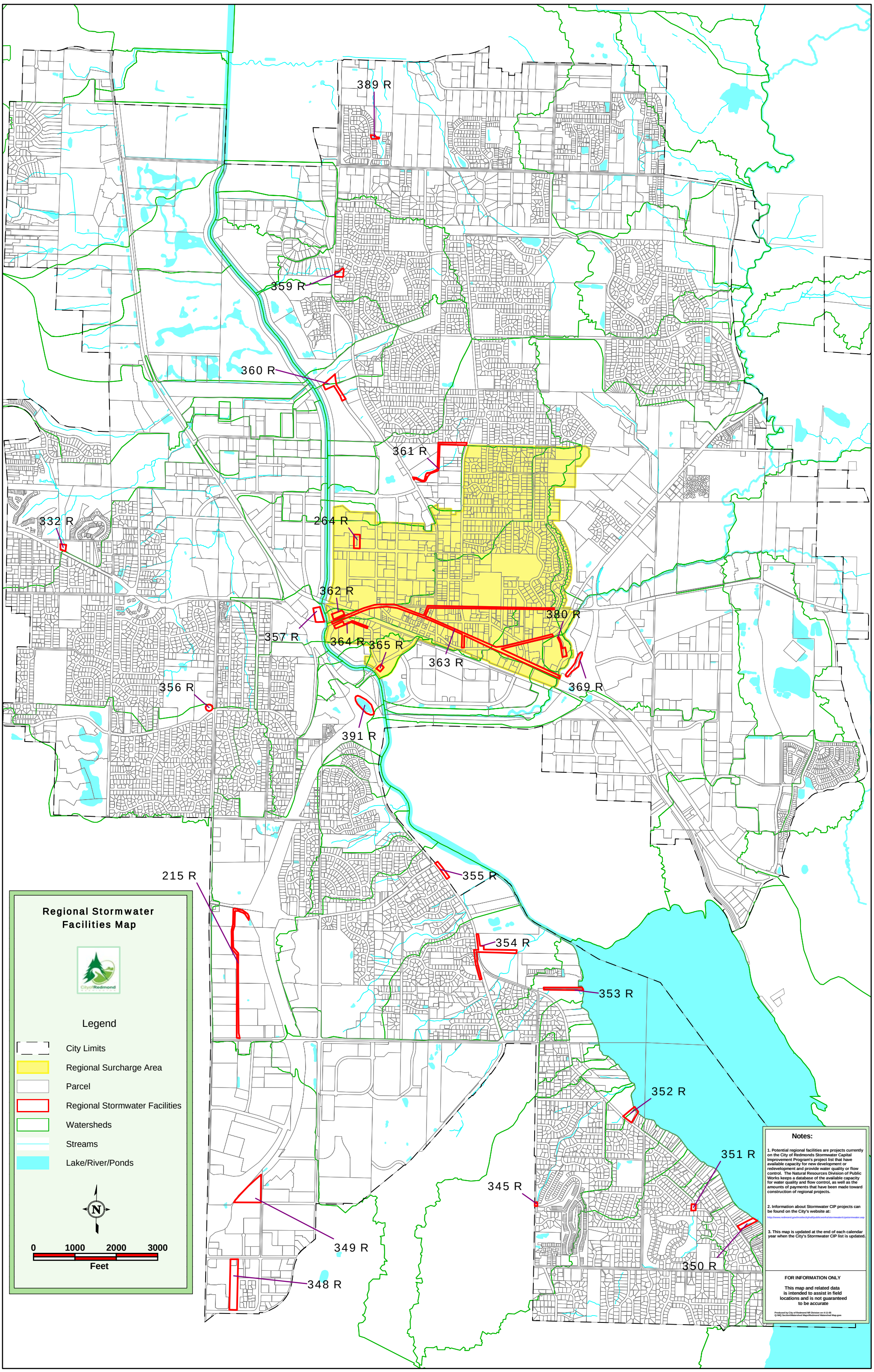
389 R
359 R
360 R
361 R
332 R
264 R
362 R
357 R
364 R
365 R
363 R
380 R
369 R
356 R
391 R
215 R
355 R
354 R
353 R
352 R
351 R
345 R
350 R
349 R
348 R
Regional Stormwater Facilities Map
Legend
City Limits
Regional Surcharge Area
Parcel
Regional Stormwater Facilities
Watersheds
Streams
Lake/River/Ponds
N
0 1000 2000 3000
Feet
Notes:
1. Potential regional facilities are projects currently on the City of Redmonds Stormwater Capital Improvement Program's project list that have available capacity for new development or redevelopment and provide water quality or flow control. The Natural Resources Division of Public Works keeps a database of the available capacity for water quality and flow control, as well as the amounts of payments that have been made toward construction of regional projects.
2. Information about Stormwater CIP projects can be found on the City's website at:
http://www.redmond.gov/insidecityhall/publicworks/stormwater/cip/stormwater.asp
3. This map is updated at the end of each calendar year when the City's Stormwater CIP list is updated.
FOR INFORMATION ONLY
This map and related data is intended to assist in field locations and is not guaranteed to be accurate
Produced by City of Redmond NR Division on 4-11-05
Q:\MIQ Section\Watershed Maps\Redmond Watershed Map.gws