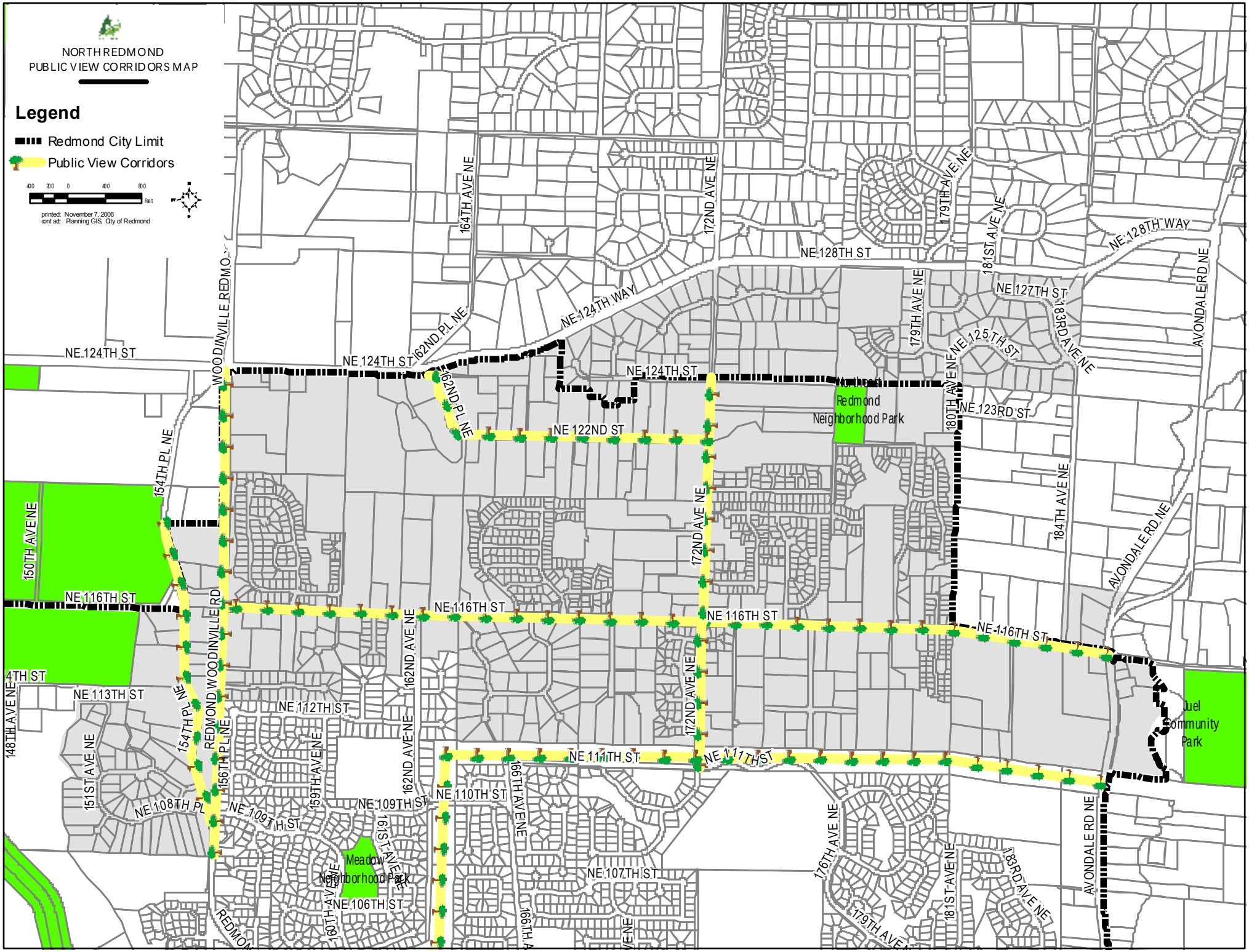

h:\gisdata\projects\northredmond\proposedviewcorridor.mxd