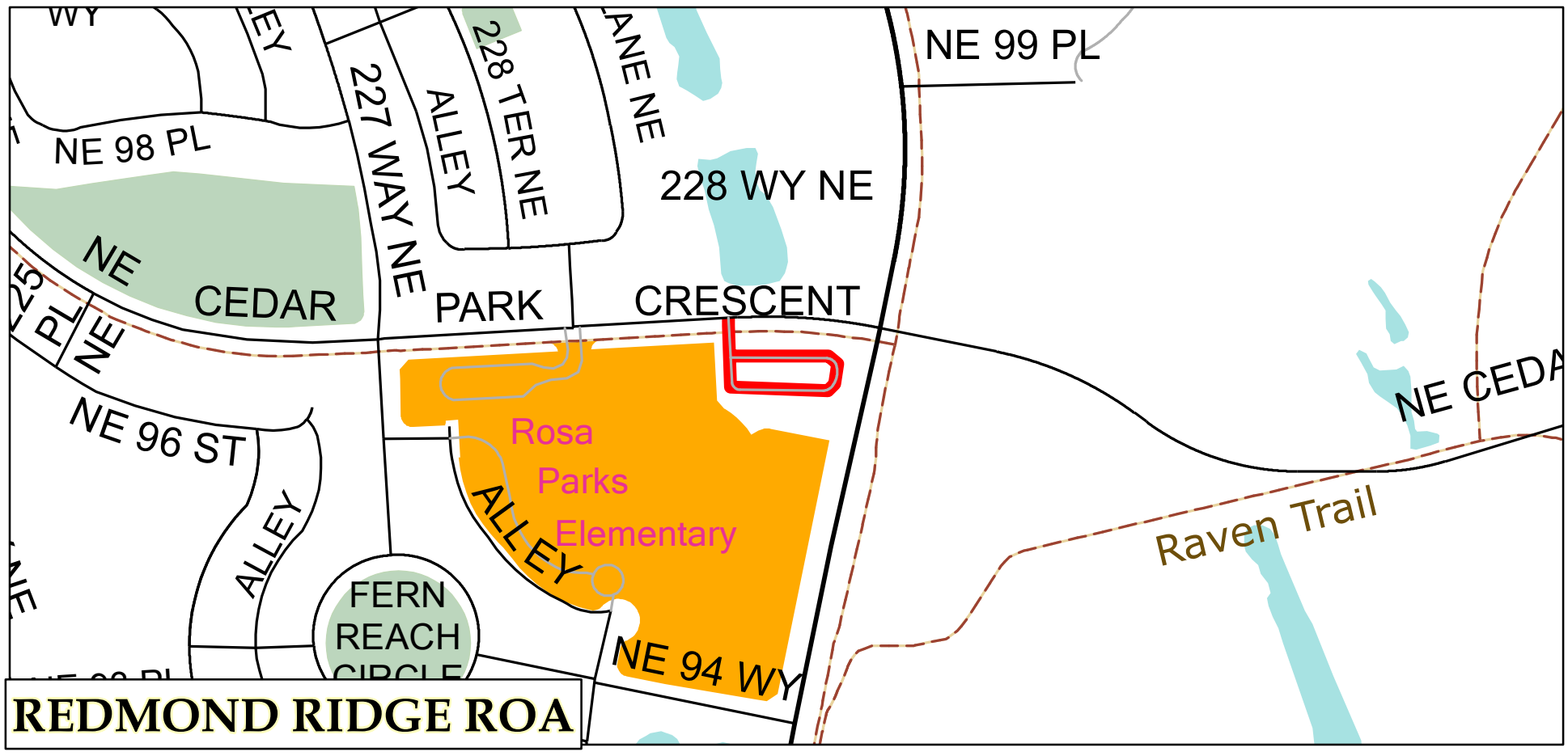

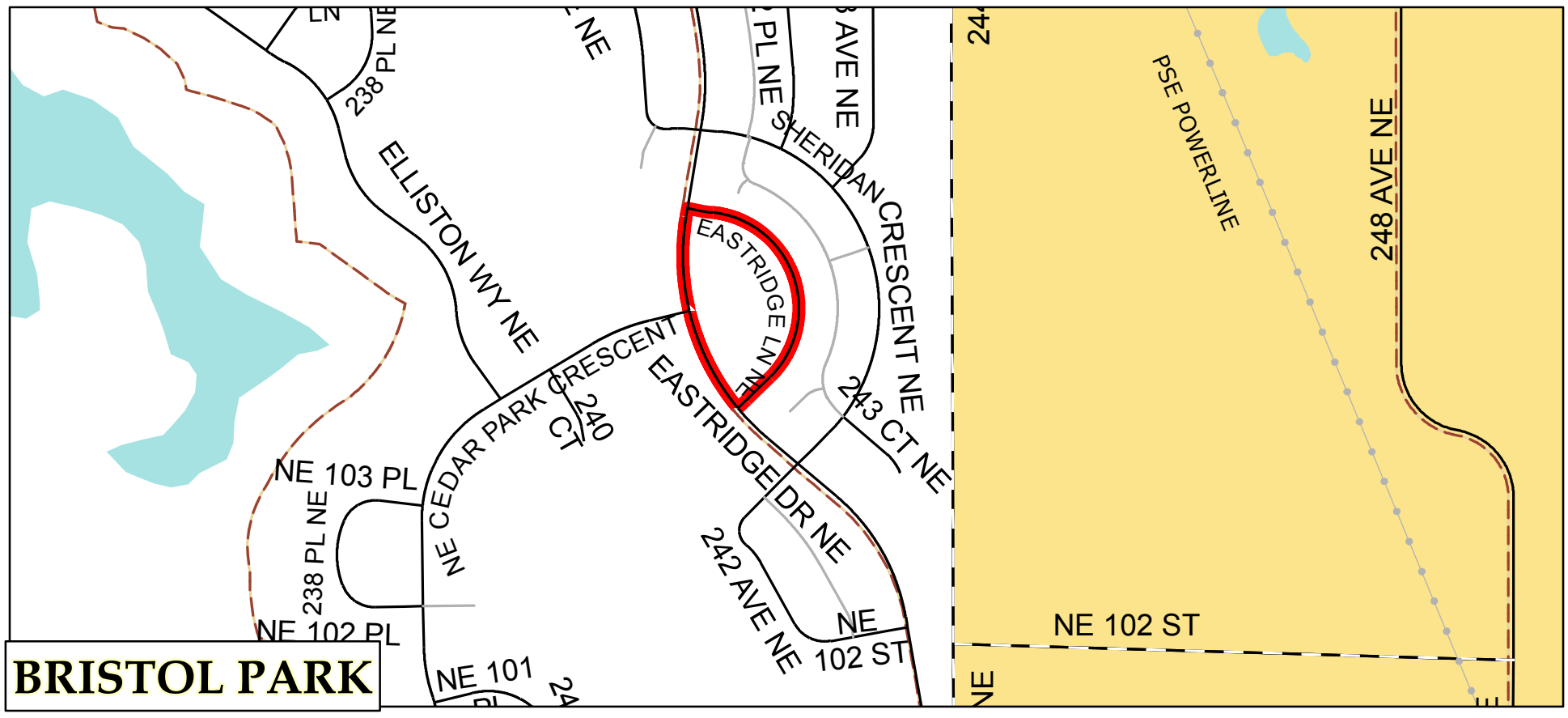

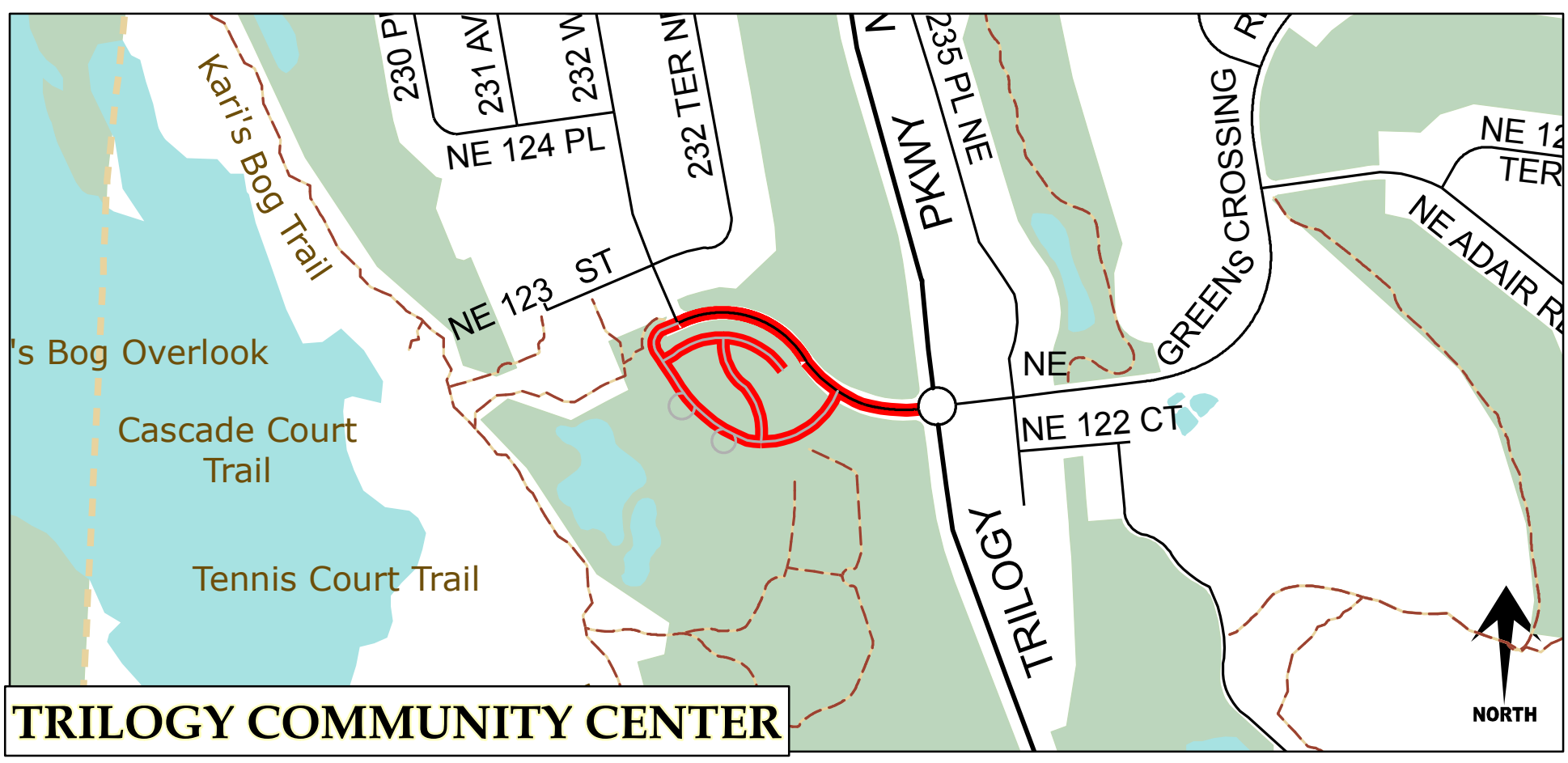

DECEMBER 12 , 2016