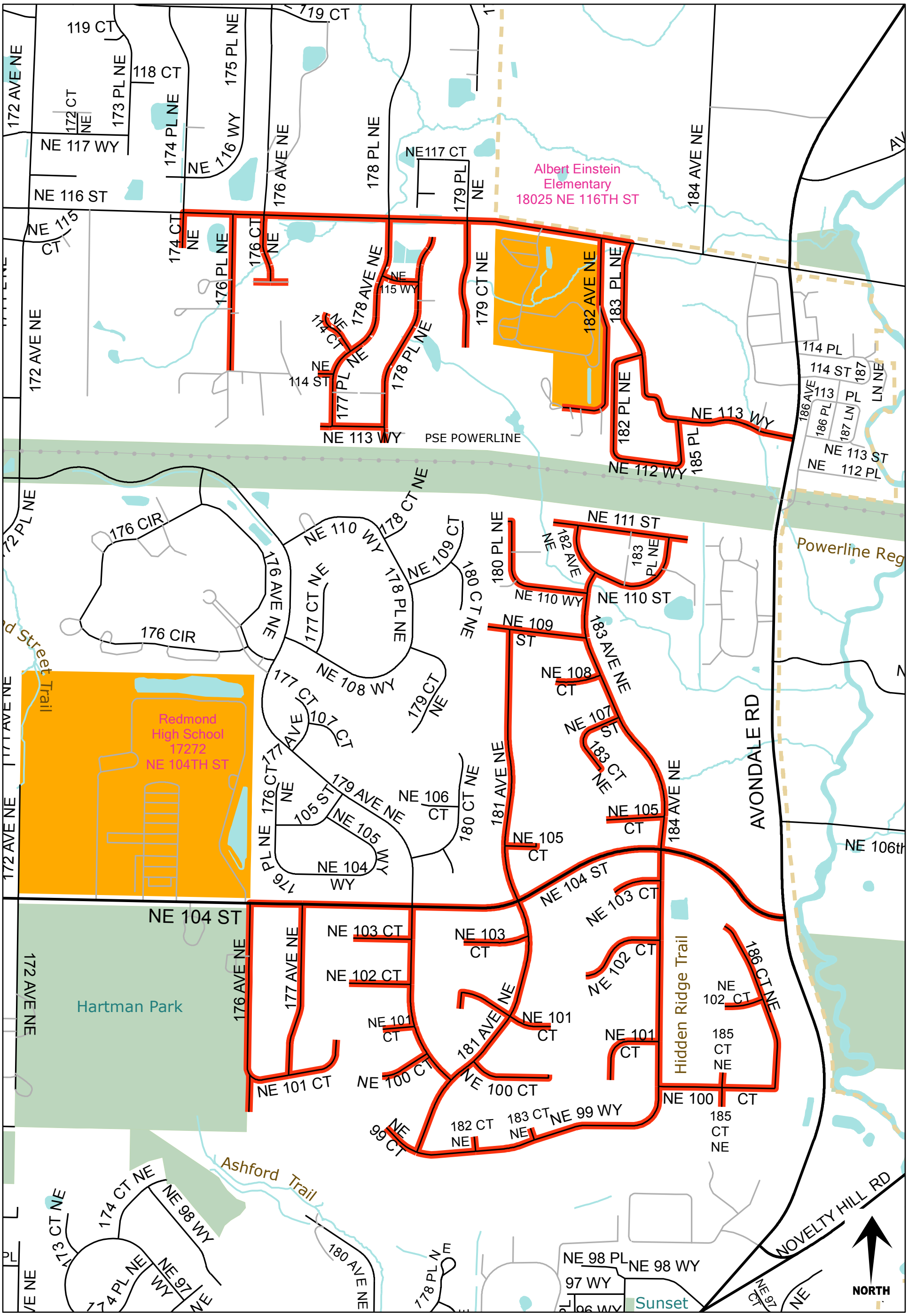

DECEMBER 6, 2016

EDUCATION HILL EAST