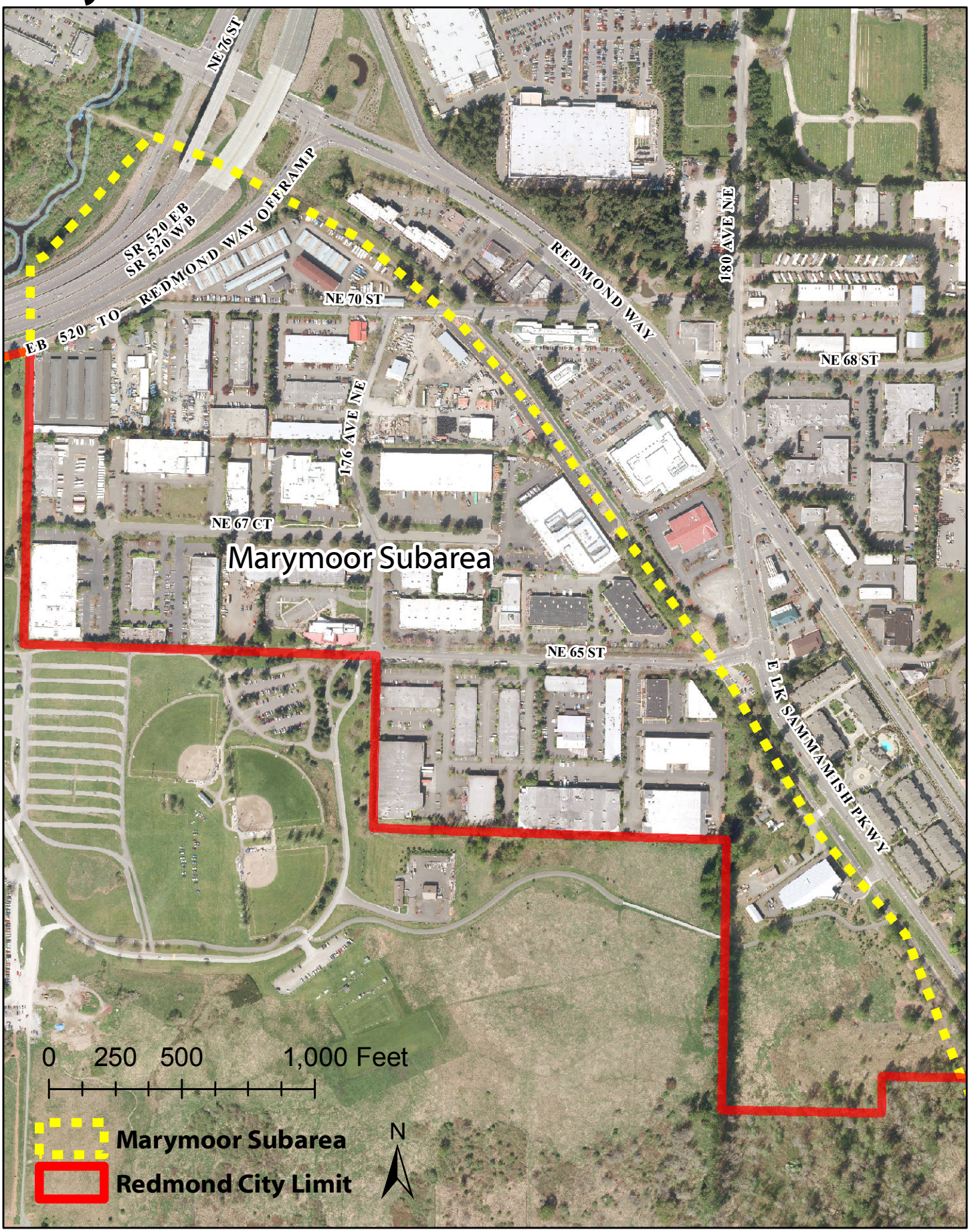Marymoor Subarea of Southeast Redmond